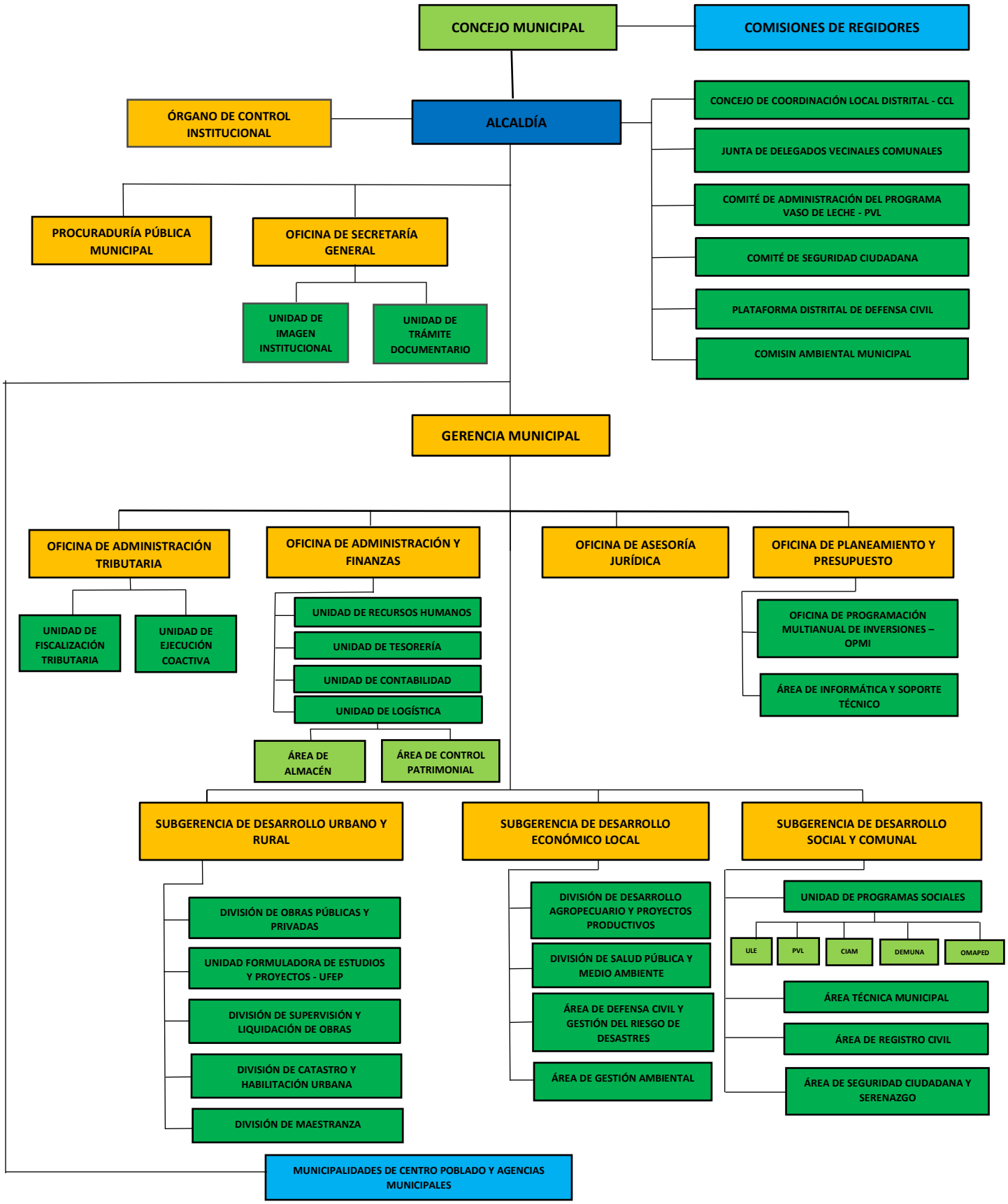# MUNICIPALIDAD DISTRITAL DE SAPILLICA